



Painted Hills
MEMBERS ONLY
PRIVATE LAKE COMMUNITY
 TWO SEPERATE BUILDABLE LOTS
 \$99K FOR EACH LOT
 \$713/YEAR ANNUAL DUES

MEMBER'S RECEIVE ACCESS TO

- Pool
- Fishing
- Boating
- Dog Park
- Pickleball
- Basketball
- Beach Access
- Tennis Courts
- 2 Private Lakes
- Beach Volleyball
- Park & Playground
- Private Restaurant & Bar

PRIVATE EVENTS WITH LIVE MUSIC & SO MUCH MORE!



DANIELLE STILES (317) 270-0634
 RealEstate@DanielleStiles.com



S. LAKE DR.

142B

CONE RD.

143B

EAGLES VIEW DRIVE

MOUNT NEBO RD.



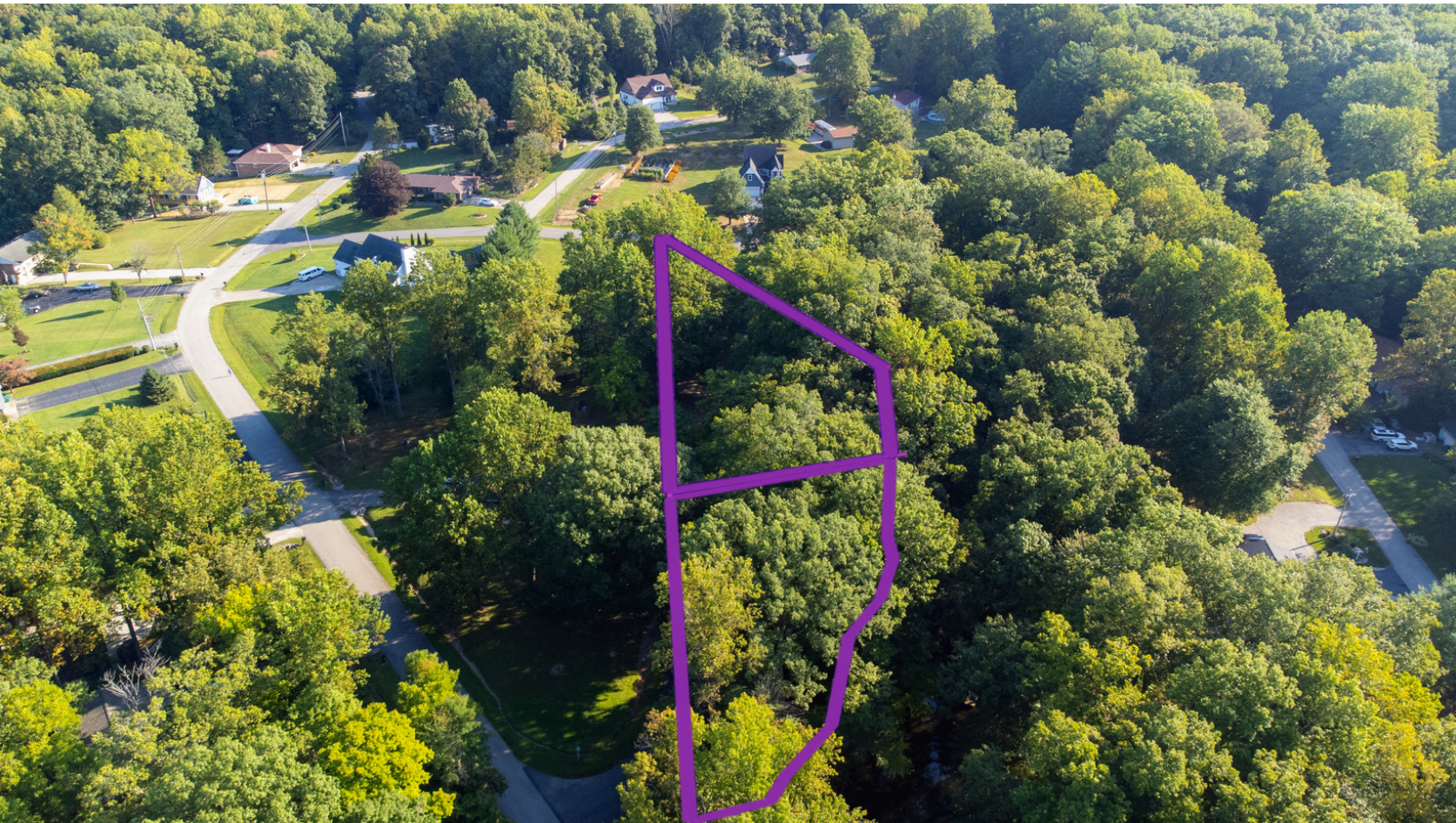

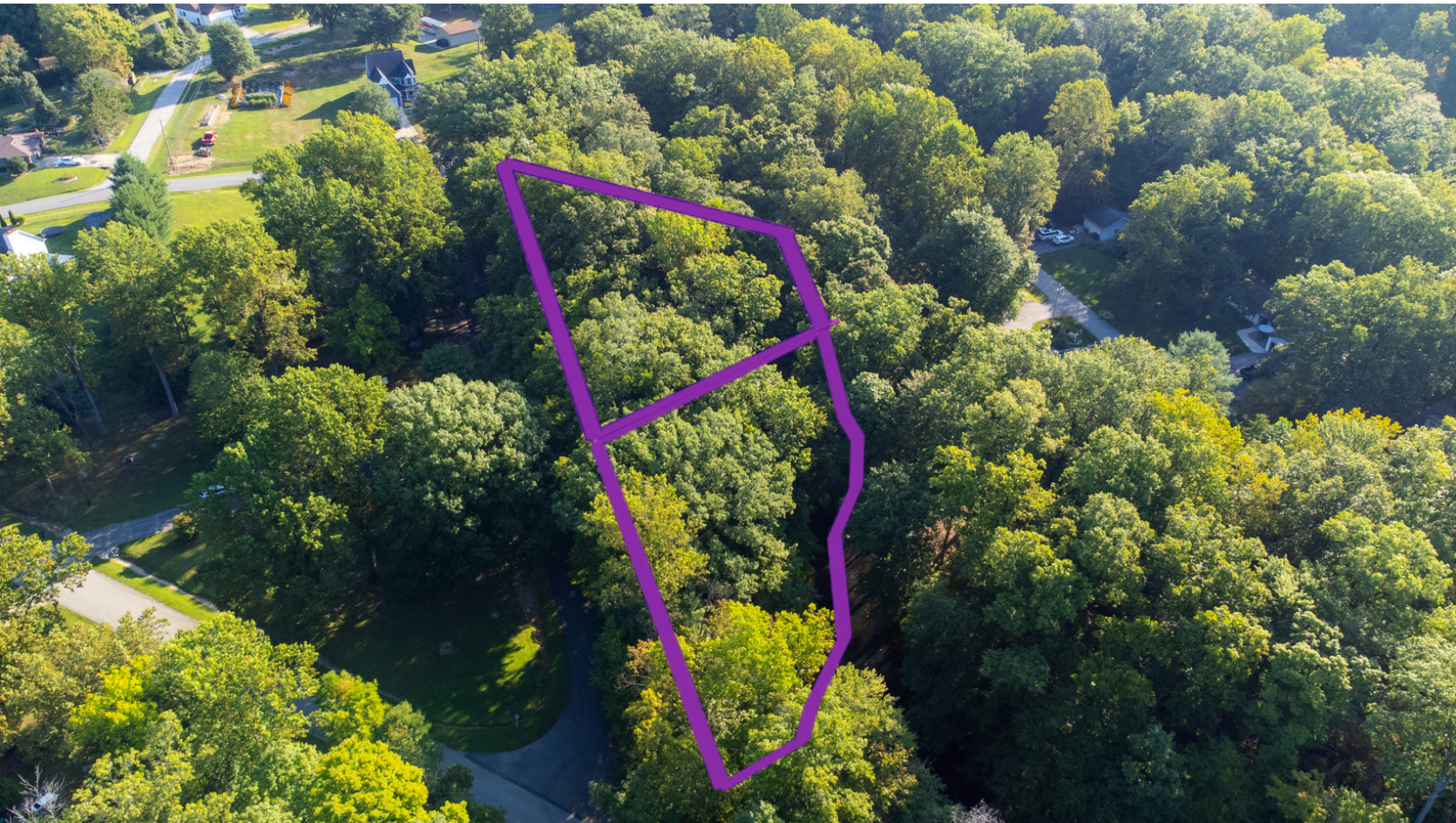

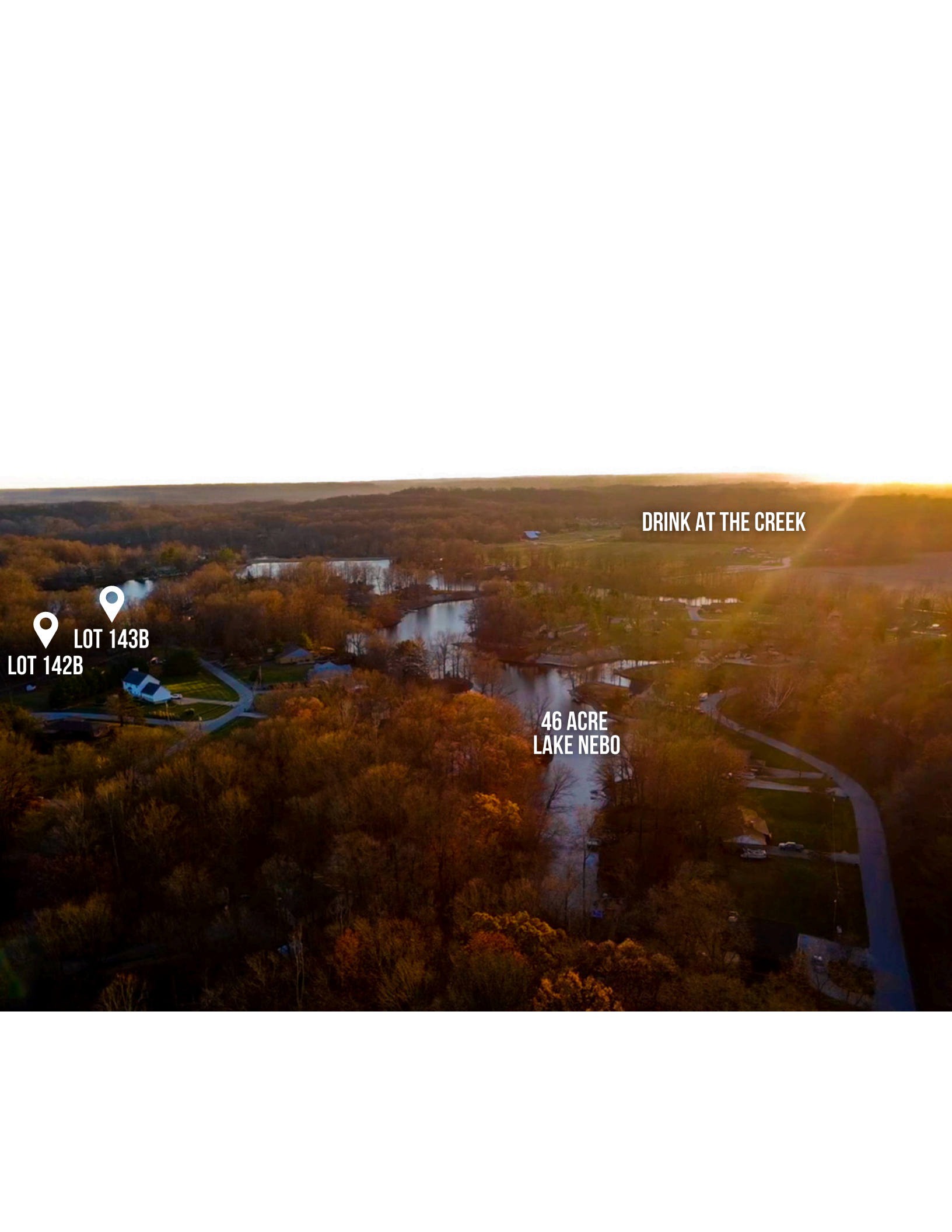



DRINK AT THE CREEK

 
LOT 143B
LOT 142B

**46 ACRE
LAKE NEBO**